

**WYMERSLEY ROAD
CARRIAGEWAY WORKS**

TO COMMENCE **//**
FOR 4 WEEK**

**ROAD CLOSED
FOLLOW DIVERSION**

Notes:

Signs to be erected 2 weeks prior to works commencing, either end of works

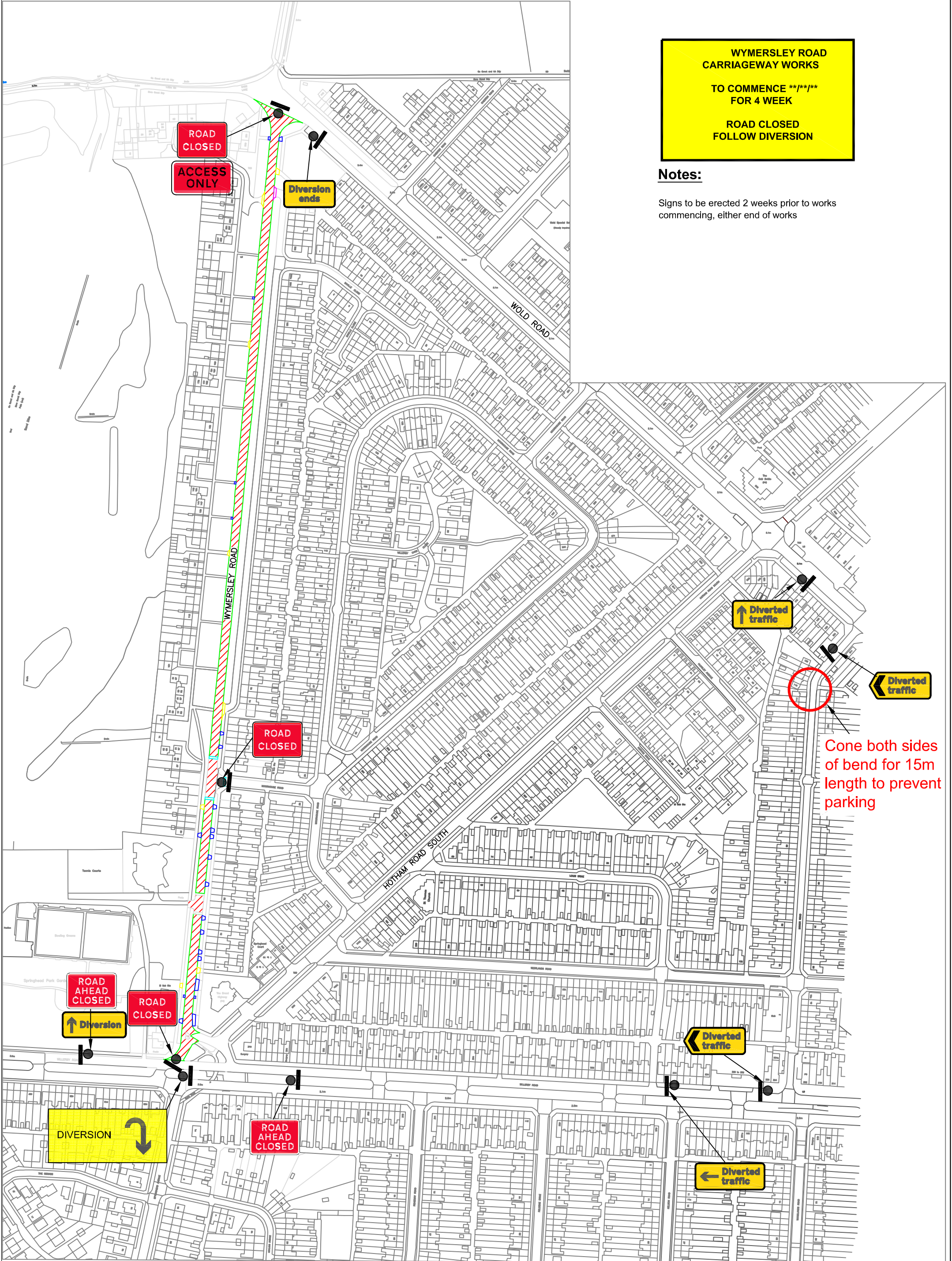

Drawing No. TDT/1249/3	Rev.	Scale NTS @ A3	Drawing Title Diversion Route
Drawn MH	Checked: Date:		Scheme WYMERSLEY ROAD RESURFACING
Date Dec18	Approved: Date:		

Hull City Council

Copyright: Traffic Management
Major Projects and Infrastructure, Hull City Council
Lark House, Coleridge Street, Hull HU2 8JY

This map is reproduced from Ordnance Survey material with permission of Ordnance Survey on behalf of the Controller of Her Majesty's Stationary Office © Crown Copyright.
Unauthorised reproduction infringes Crown Copyright and may lead to prosecution or civil proceedings. Kingston upon Hull City Council Licence No: 100023372 2017